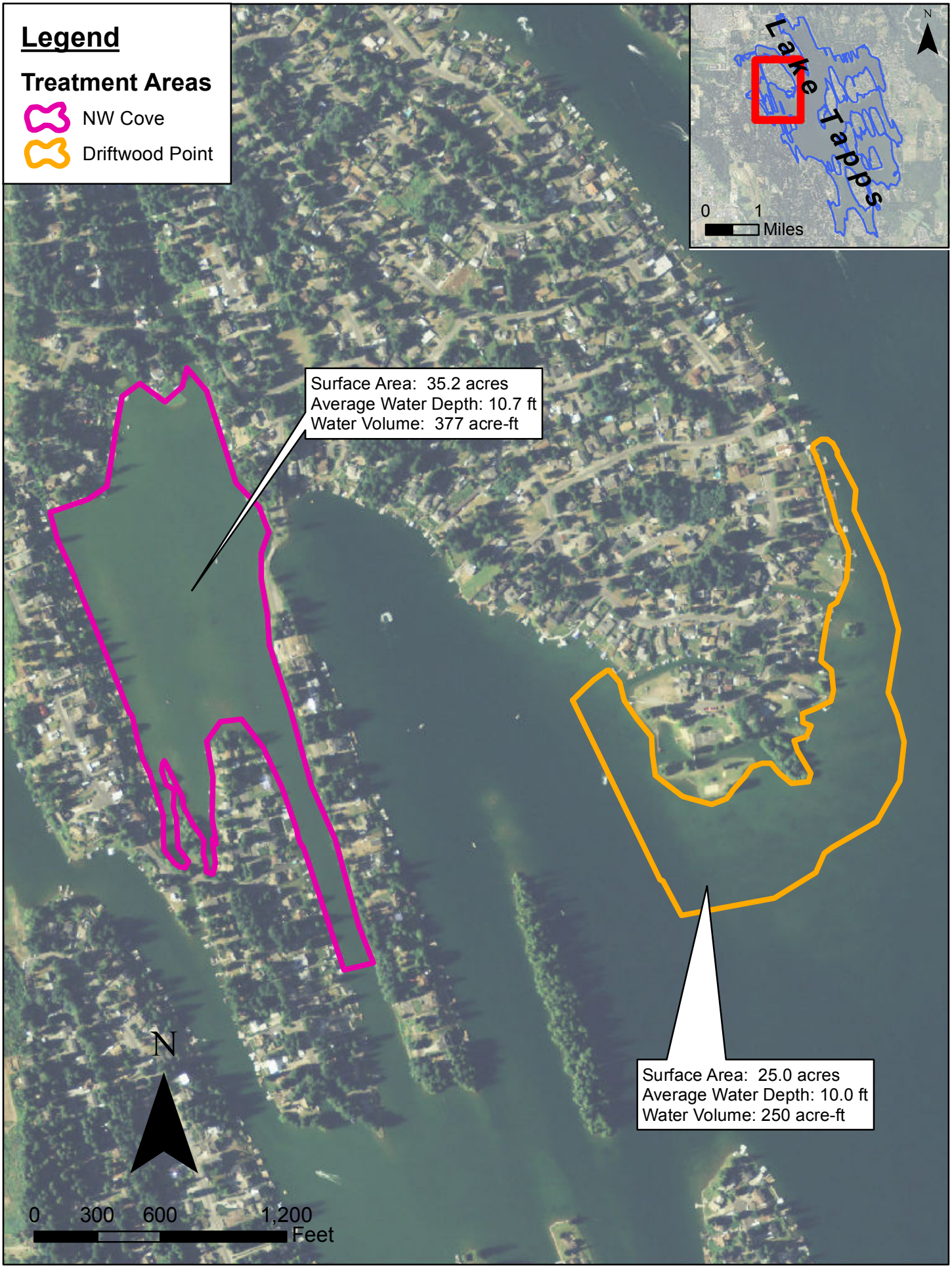
Legend
Treatment Areas
NW Cove
Driftwood Point
Surface Area: 35.2 acres
Average Water Depth: 10.7 ft
Water Volume: 377 acre-ft
Surface Area: 25.0 acres
Average Water Depth: 10.0 ft
Water Volume: 250 acre-ft
N
0 300 600 1,200
Feet
Lake Tapps
N
0 1
Miles